

MAP #	PARCEL #	ZONE
5	0161	RA-2

PERMIT NUMBER

TOWN OF NEW HAVEN

PERMIT APPLICATION FORM

10/21/19

APPLICANT'S NAME <i>RALPH FARMINGTON H</i>
BUSINESS NAME (IF ANY)
APPLICANT'S MAILING ADDRESS
APPLICANT'S PHONE NUMBER
LOCATION

GENERAL DESCRIPTION OF PROPOSAL <i>TWO-ACRE LOT SUBDIVISION TO FOLLOW DRB-08-BLA</i>
APPLICATION FOR: INSERT A ✓
ZONING PERMIT <input type="checkbox"/> SIGN PERMIT <input type="checkbox"/> SUBDIVISION PERMIT <input checked="" type="checkbox"/> HOME OCCUPATION <input type="checkbox"/>
PROPERTY OWNER:
AREA OF LOT
SURVEYED YES NO

NATURE OF WORK: NEW <input type="checkbox"/> ADDITION <input type="checkbox"/> ALTERATION <input type="checkbox"/> OTHER <input type="checkbox"/>	BUILDING LENGTH _____ WIDTH _____ # OF STORIES _____
USE OR OCCUPANCY: EXISTING _____ PROPOSED _____	
SET BACK FROM ROAD RIGHT OF WAY _____ REAR _____ SIDE _____ SIDE _____	
TYPE OF WATER SYSTEM _____	TYPE OF SEWAGE SYSTEM _____

USE SPACE BELOW TO SKETCH PLOT PLAN – REFER TO INSTRUCTIONS TO BACK OF FORM

<p style="font-size: 1.2em; margin: 0;"><i>APPLICANT PURCHASES 2-ACRE LOT SUBDIVISION AT SITE OF RECENT BL MANAGEMENT</i></p> <p style="font-size: 1.2em; margin: 0;"><i>SEE 2019-DRB-08-BLA</i></p>	<p style="font-size: 0.8em; margin: 0;">New Haven Town Clerk's Office</p> <p style="font-size: 0.8em; margin: 0;">Received at _____ o'clock _____ Minutes</p> <p style="font-size: 0.8em; margin: 0;">and recorded in Land Records Book _____ Page _____</p> <p style="font-size: 0.8em; margin: 0;">Attest: _____</p>
--	--

VALUATION OF PROPOSED PROJECT \$	
----------------------------------	--

I HEREBY CERRIFY THAT THE STATEMENTS ON THIS APPLICATION ARE CORRECT AND THAT I WILL COMPLY WITH THE VERMONT AND NEW HAVEN REGULATIONS COVERING THE WORK TO BE DONE

SIGN BY PROPERTY OWNER _____ SIGN BY APPLICANT (IF DIFFERENT FROM OWNER) *[Signature]*

DO NOT WRITE BELOW THIS SECTION- FOR TOWN USE ONLY

APPLICATION FEE \$ <i>250</i>	RECEIVED BY <i>AARON BROWN</i>	COMPLETE APPLICATION FILED <i>10/21/2019</i>
CHECKED BY <i>ATB</i>	DATE APPROVED <i>REQUIRES DRB APPROVAL</i>	DATE DENIED
STATE PERMIT(S) REQUIRED YES <input type="checkbox"/> NO <input type="checkbox"/>	SUBMIT COPY TO TOWN YES <input type="checkbox"/> NO <input type="checkbox"/> COPY OF STATES APPROVAL TO BE SUBMITTED	
FEE \$ _____ \$ _____ \$ _____	DATE OF ISSUANCE _____ / _____ / _____	ISSUED BY _____ ADMIN. OFF _____
DATE INSPECTED _____ / _____ / _____	DATE ISSUED _____ / _____ / _____	ISSUED BY _____

COMMENTS	<div style="border: 1px solid blue; padding: 5px; margin: 0 auto; width: 80%;"> <p style="margin: 0; font-size: 0.8em;">TOWN OF NEW HAVEN RECEIVED</p> <p style="margin: 0; font-size: 1.2em; color: red;">OCT 21 2019</p> <p style="margin: 0; font-size: 0.8em;">TIME: _____</p> </div>
----------	---

NOTE > ZONING PERMIT TO TAKE EFFECT 15 DAYS FROM DATE OF ISSUANCE.

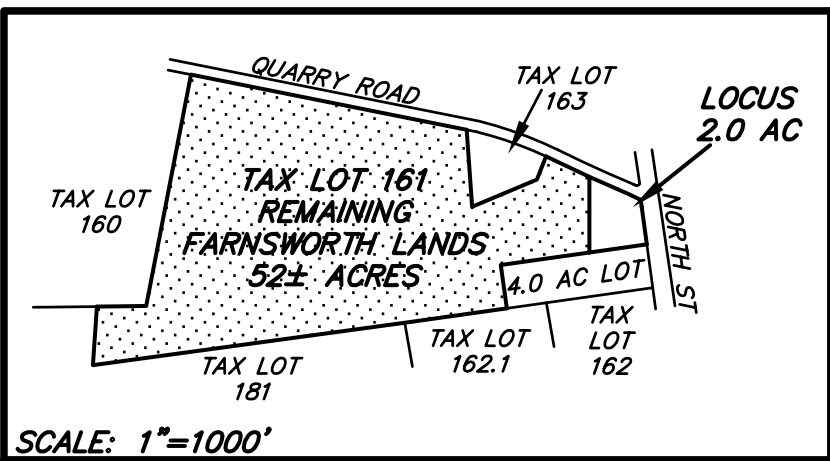

SCALE: 1"=1000'
OVERVIEW FARNSWORTH LANDS

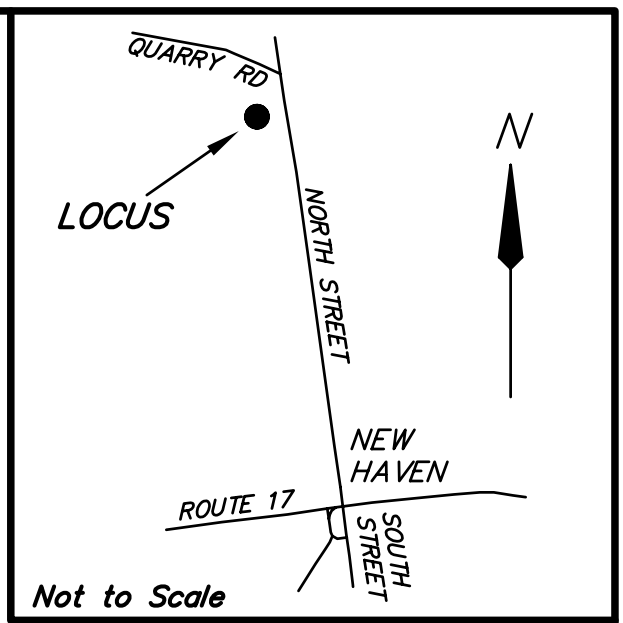

Not to Scale
LOCATION MAP

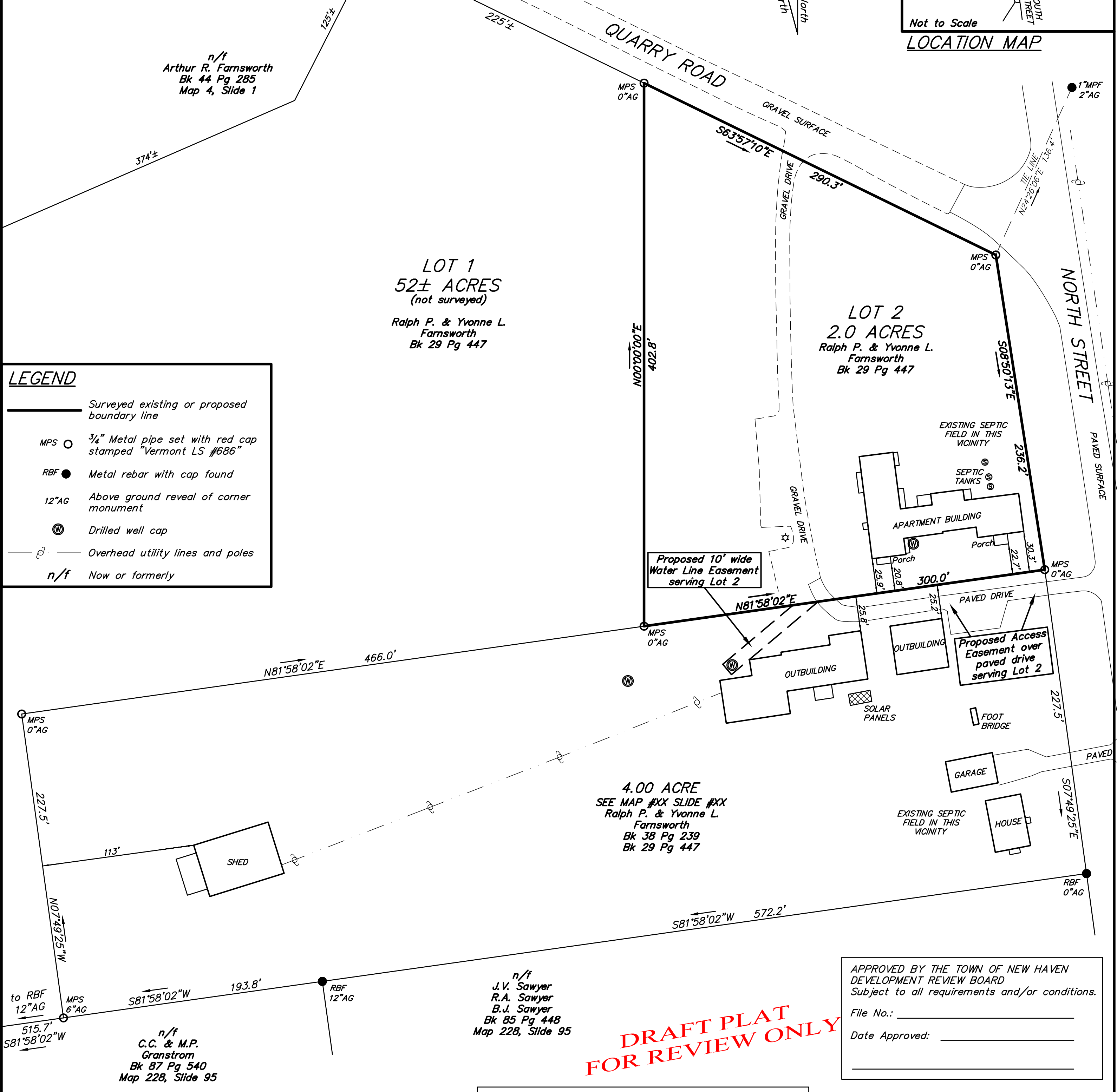

SURVEY NOTES

- The field survey on this site was completed in October 2019. Site detail on this plan reflects existing conditions at that time. Precise location of underground utilities or structures was NOT included in this survey.
- Bearings on this plat are oriented to the VT State Plane coordinate system via GPS observations.
- The 4.0 Acre Farnsworth lot was created via a Boundary Line Agreement as approved by the New Haven Development Review Board. See Findings & Decision 2019-DRB-08-BLA dated 7 October 2019.

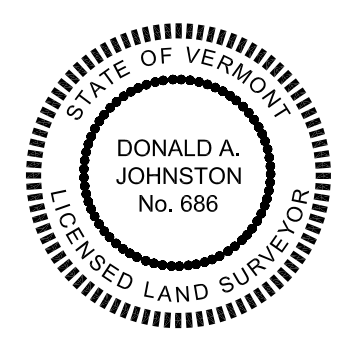

Office of the New Haven Town Clerk, I hereby certify that this instrument was filed in this office for record at _____ a.m./p.m. on the _____ day of _____, 20____ as Map # _____ in Slide # _____ of the Town's land records.
Signature: _____ Title: _____

The information shown hereon is the result of the collection and analysis of deeds of record, actual field measurements, parcel evidence, and other state and local land records. This map was prepared in accordance with 27 VSA 1403 and meets the relevant Accuracy Standards in effect in October 2019, as described in the Rules of the Vermont Board of Land Surveyors.
Donald A. Johnston, VT LS #686 PO Box 406, Bristol, VT 05443 (802-453-5513)

SUBDIVISION PLAT
of lands belonging to
RALPH & YVONNE FARNSWORTH

NORTH STREET
TOWN OF NEW HAVEN
ADDISON COUNTY, VERMONT

DATE: 19 OCTOBER 2019	DWG: 19011-2
SCALE: 1" = 50 FEET	SHEET 1 OF 1

DRAFT PLAT FOR REVIEW ONLY