

Town of New Haven
Application to Development Review Board

Parcel # 0791-000 Map # 12 Applicant: I own this property: YES NO

Name: SALLY A. DWIRE

Email: SALLYDWIRE722G-MAIL.COM Phone: 802-377-7645

Address 276 Ethan Allen Hwy. ^{MAINT. PARCELS} → 282 Ethan Allen Hwy

Landowner: I Sally A. Dwire am the legal owner of the property located at 276 ETHAN ALLEN HWY N.H. Described in Book 35 Page 298 of the New Haven Land Records. I acquired the property on _____

Type of Application: **Application for:**

- Sketch Plan
- Variance Conditional Use Permit Site Plan Review Boundary Line Adjustment
- Minor Subdivision (<3) Major Subdivision (> 3)

Appeal for interpretation of zoning ordinance or map.

Appeal from decision of the administrative officer.
A copy of this appeal must be filed with the administrative officer.

Application for a change of nonconforming use

Other: _____

Provision of zoning ordinance in question _____

Previous Use: _____

Current Use: _____

Signature of land owner Sally A. Dwire Date 7/15/2021

Signature of Applicant (in addition to owner) _____

Fee Paid _____
Date of Hearing by Board _____ Application# _____

Approved _____ Denied _____ Decision _____

Conditions _____

Date of notice given to applicant _____

276 ETHAN ALLEN HWY, NEW HA...

Quick Tools...

276 Ethan Allen Highway

Standardized Parcel: 432-135

1 of 2

★ Standardized Parcel: 432-135-11603

Standardized Parcel Boundary

NEW HAVEN - 2019

SPAN: 432-135-11603

Map ID: 0791.000

Property Description: 1.48 AC & DWL

Category (Real Estate Only): Residential-1

Resident Ownership Code: C

[View Additional Details](#) [Add to Results](#)

Details

address

276 ETHAN ALLEN HWY, NEW HAVEN, VT, 05472

score

100

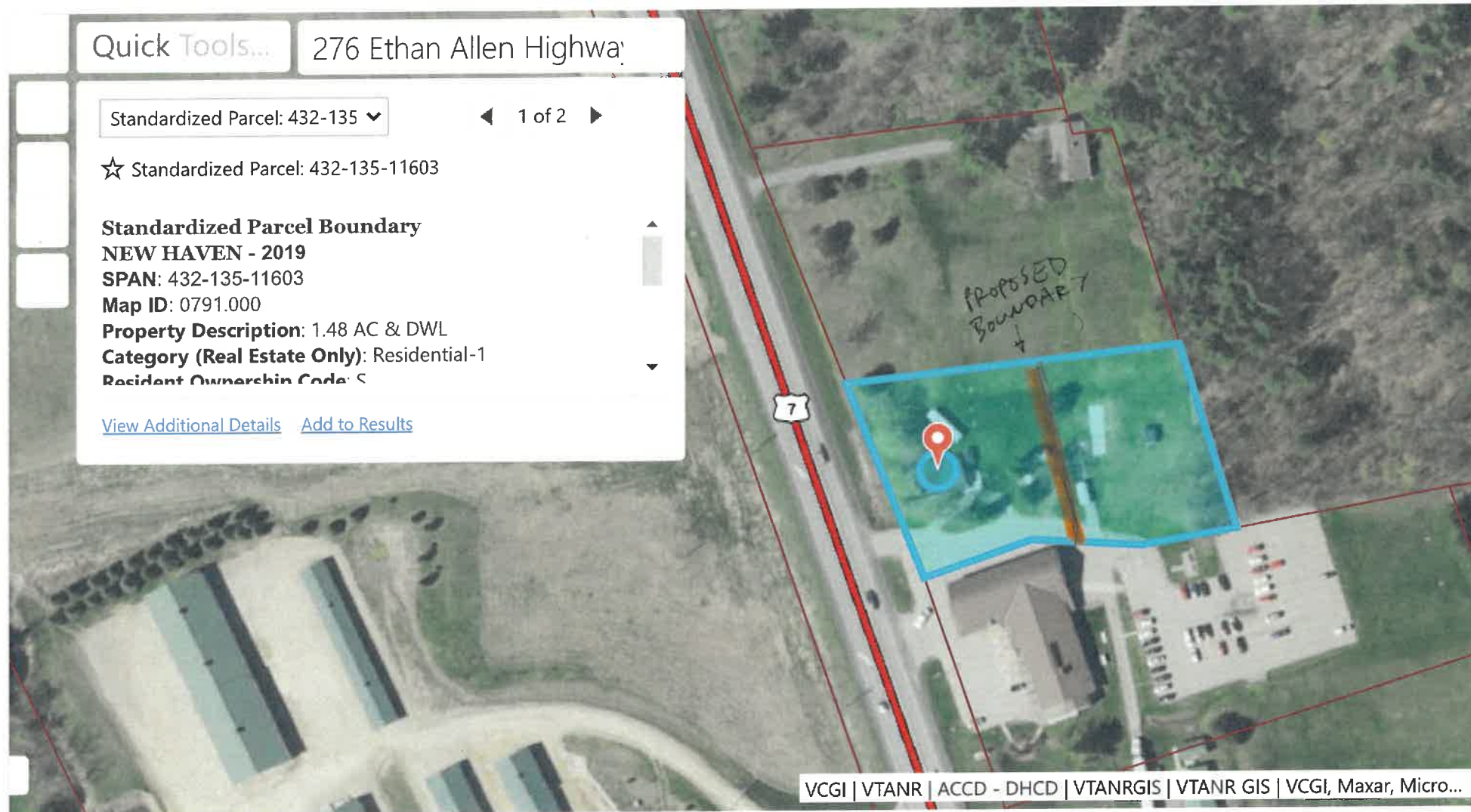

VCGI | VTANR | ACCD - DHCD | VTANRGIS | VTANR GIS | VCGI, Maxar, Micro...

Tools